

ALTO SAX 1

# CHICAGO

SWING      ♩ = 120

# CHICAGO

48 49 50 51 52 53 54 55 56 57 58 59 *mf* 60 61 62 63 64 65 66 67 68 69 70 71 72 73 74 75 76 77 78 79 80 81

ALTO SAX 2

# CHICAGO

SWING      ♩ = 120

CHICAGO

48 49 50 51

52 53 54 55 56

57 58 60 61

65 66 71 72 73 74 75

76 77 78 79 80 81

49

57

65

73

77

6

4

# TENOR SAX 1

# CHICAGO

SWING

♩ = 120

2 3 6 4 9

5 6 7 8 9

10 11 12 13 14

15 16 17 18 19

20 21 22 23 24

25 26 27 28 29

30 31 32 33 34

35 36 37 38 39 40

41 42 43 44 45 46

CHICAGO

49

47 48 49 50 51

52 53 54 55 56

57 58 59 60 61 62

63 64 65 71 72

73 74 75 76

77 78 79 80 81

Chords: GMA7, C7, D/A, F#M17, B7(b9), EM17, A7, D6, EM17, F#M17, Ab7, 6

# TENOR SAX 2

# CHICAGO

SWING

♩ = 120

2 3 4 9

5 6 7 8 9

10 11 12 13 14

15 16 17 18 19

20 21 22 23 24

25 26 27 28 29

30 31 32 33 34

35 36 37 38 39 40

41 42 43 44 45 46

CHICAGO

49

47 48 49 50 51

52 53 54 55 56

57 58 59 60 61

65 71 72 73 74

75 76 77 78 79 80 81

# BARI SAX

# CHICAGO

SWING ♩ = 120

Measures: 5, 6, 7, 8, 9, 17, 19, 20, 21, 25, 29, 30, 31, 32, 33, 34, 35, 36, 37, 38, 39, 41, 49, 50, 51, 52, 53, 55, 56.

# CHICAGO

57 58 59 *mf* 60 61 4

65 71 72 73

74 75 76 77

78 79 80 81

# TRUMPET 1

# CHICAGO

SWING  $\text{♩} = 120$

DRUM FILL

1 2 3 4

5 6 7 8 9

11 12 13 16 17

18 19 20 21

23 24 25 27 28

29 30 31 32

33 33 34 35 36

37 38 39 40

41 41 42 43 44

# CHICAGO

45 46 47 48

49 50 51 52

53 54 55 56 57 58

60 61 65 71 72

73 74 75 76

77 78 79 80 81

49 57 65 73

sfz sf ff

# TRUMPET 2

# CHICAGO

SWING  $\text{♩} = 120$

DRUM FILL

1 2 3 4

5 6 7 8 9

11 12 13 14 15 16 17

18 19 20 21

23 24 25 26 27 28

29 30 31 32

33 34 35 36

37 38 39 40

41 42 43 44

# CHICAGO

45 46 47 48

49 50 51 52

57

53 54 55 56 57 58

73 60 61 65 71 72

73 74 75 76

77 78 79 80 81

mf

ff

4 6

# TRUMPET 3

# CHICAGO

SWING  $\text{♩} = 120$

DRUM FILL

5 6 7 8 9 11 12 13 16 17 18 19 20 21 23 24 25 27 28 29 30 31 32 33 33 34 35 36 37 38 39 41 41 43 44 45 48

# CHICAGO

49 50 51 52 57

53 54 55 56 57 58

4 65 6

73 59 *mf* 60 61 65 71 72

73 74 75 76

77 78 79 80 81 *ff*

# TRUMPET 4

# CHICAGO

SWING  $\text{♩} = 120$

DRUM FILL

1 2 3 4 5 6 7 8 9 10 11 12 13 14 15 16 17 18 19 20 21 22 23 24 25 26 27 28 29 30 31 32 33 34 35 36 37 38 39 40 41 42 43 44 45 46 47 48

# CHICAGO

49

50 51 52

57

53 54 55 56 57 58

59 60 61 65 66 71 72

73 *mf* 74 75 76

77 78 79 80 81

# TROMBONE 1

# CHICAGO

SWING  $\text{♩} = 120$

DRUM FILL

1 2 3 4 5 6 7 8 9 10 11 12 13 14 15 16 17 18 19 20 21 22 23 24 25 26 27 28 29 30 31 32 33 34 35 36 37 38 39 40 41 42 43 44 45 46 47 48

# CHICAGO

49

57

65

73

TROMBONE 2

# CHICAGO

SWING

$\text{♩} = 120$

DRUM FILL

# CHICAGO

41

41 42 43 44

49

49 50 51 52

53

53 54 55 56

57

57 58 59 *mf* 60 61

65

FMA97      B<sup>b</sup>7      C/G      EM17      A7(b9)      DM17      G7

65 66 67 68 69 70

71

71 72 73 74 75 76

77

77 78 79 80 81

TROMBONE 3

# CHICAGO

SWING

♩ = 120

DRUM FILL

1 2 3 4  
5 6 7 8 9  
11 12 13 14  
15 16 17 18 19  
20 21 22  
23 24 25 27 28  
29 30 31 32  
33 34 35 36  
37 38 39

# CHICAGO

41

41

45 46 47 48

49

49 50 51 52

53 55 56

57

57 58 59 60 61

65

65

71 72 73 74 75

76 77 78 79 80 81

# TROMBONE 4

# CHICAGO

SWING  $\text{♩} = 120$

DRUM FILL

1 2 3 4

5 6 7 8 9

11 12 13 14

15 16 17 18 19

20 21 22

23 24 25 27 28

29 30 31 32

33 34 35 36

37 38 39

# CHICAGO

41

7

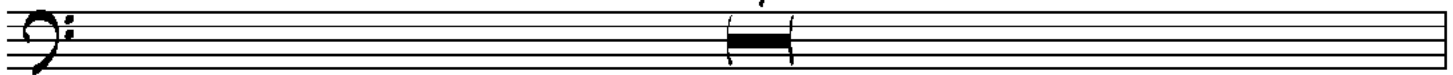

41

49

48

49

50

51

52

2

53

55

56

57

4

57

58

59

60

61

65

6

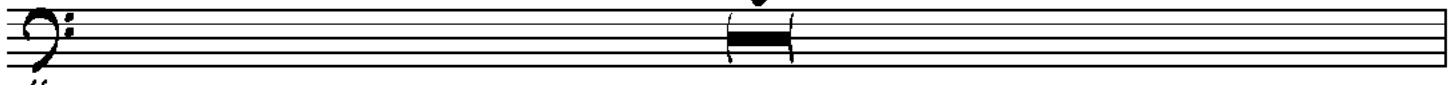

65

73

71

72

73

74

75

76

77

78

79

80

81

PIANO

# CHICAGO

SWING  $\text{♩} = 120$

EMIN7 Eb13 DMIN7 G7(b9)

LH VOICINGS AS A GUIDE ONLY

2

3

4

CMaj7 Eb13 DMIN7 G7sus4 G7(b9) 9 C6 DMIN7

5

6

7

8

9

EMIN7 A7 DMIN7 G7 DMIN7 G7 DMIN7 G7

10

11

12

13

14

EMIN7 Eb13 DMIN7 G7 17 C6 CMaj7 DMIN7 G7

15

16

17

18

19

DMIN7 G7 DMIN7 G7 EM17 Eb7 DMIN7 G7

20

21

22

23

24

# CHICAGO

25 **C6** **Dmin7** **Emin7** **A7** **Dmin7** **G7**

25 26 27 28

**Dmin7** **Bm7(b9)** **E7(b9)** **Ami** **A7**

29 30 31 32

**Fmaj7** **Bb7** **Cmaj7** **B7** **Bb7** **A7** **Eb7**

33 34 35 36

**D13** **G7** **C6** **A7** **Dmin7** **G7**

37 38 39 40

41 **C** **Fmaj7** **Bm7(b9)E7** **Ama7** **Emin7 A7** **Dma7**

41 42 43 44 45 46

**Emin7** **F#7** **Bm7** **B7(#9)** **49 Dmin7** **E7(b9)** **Dmin7**

47 48 49 - 2 - 50 51

# CHICAGO

52  $E7(b9)$  53  $A^bMA7$  54  $E^bMA7$  55  $A^bMA7$  56  $G7$

57  $FMA7$  58  $B^b7$  59  $C/G$  60  $EM17$   $A7(b9)$  61  $DM17$

62  $G7$  63  $C^b$   $DM17$   $EM17$   $G^b7$  65  $FMA7$  66  $B^b7$  67  $C/G$  68  $EM17$   $A7(b9)$

69  $DM17$  70  $G7$  71  $A7(b9)$  73  $FMA7$  74  $B^b7$

75  $CM7$   $B7$  76  $B^b7$   $A7E^b7$   $D13$  78  $G7$  79 80 81

# BASS

# CHICAGO

SWING  $\text{♩} = 120$

DRUM FILL

EMIN7 Eb13 DMIN7 G7(b9)

CMA7 Eb13 DMIN7 G7(b9) C6 DMIN7

EMIN7 A7 DMIN7 G7 DMIN7 G7 DMIN7 G7

EMIN7 Eb13 DMIN7 G7 C6 CMA7 DMIN7 G7

DMIN7 G7 DMIN7 G7 EMIN7 Eb7 DMIN7 G7

C6 DMIN7 EMIN7 A7 DMIN7 G7

DMIN7 Bm7(b5) E7(b9) Am1 A7

FMA7 bBb7 CMA7 B7 Bb7 A7 Eb7

D13 G7 C6 A7 DMIN7 G7

Measure numbers: 2, 3, 4, 5, 6, 7, 8, 9, 10, 11, 12, 13, 14, 15, 16, 17, 18, 19, 20, 21, 22, 23, 24, 25, 26, 27, 28, 29, 30, 31, 32, 33, 34, 35, 36, 37, 38, 39, 40.

CHICAGO

41 C FMA7 Bm7(b9) E7 AMA7 Em17 A7 DMA7

47 Em17 F# Bm17 B7(#9) 49 OM17 E7(b9) OM17

52 E7(b9) AbMA7 EbMA7 AbMA7 G7

57 FMA7 Bb7 C/G Em17 A7(b9) OM17

62 G7 C6 OM17 Em17 Gb7 65 FMA7 Bb7 C/G

68 Em17 A7(b9) OM17 G7 A7(b9) 73 FMA7 Bb7

75 CMA7 B7 Bb7 A7 Eb7 O13 G7

# DRUMS

# CHICAGO

SWING

♩ = 120

FILL -----

# CHICAGO

41

41 42 43 44 45 46

47 48 49 50 51

52 53 54 55 56

57 58 59 60 61

62 63 64 65 66 67 68

69 70 71 72 73 74

75 76 77 78 79 80 81

# GUITAR

# CHICAGO

SWING  $\text{♩} = 120$

DRUM FILL

EMIN7 Eb13 DMIN7 G7(b9)

CMa7 Eb13 DMIN7 G7sus4 G7(b9) 9 C6 DMIN7

EMIN7 A7 DMIN7 G7 DMIN7 G7 DMIN7 G7

EMIN7 Eb13 DMIN7 G7 17 C6 CMa7 DMIN7 G7

DMIN7 G7 DMIN7 G7 EMIN7 Eb7 DMIN7 G7

25 C6 DMIN7 EMIN7 A7 DMIN7 G7

DMIN7 Bm7(b5) E7(b9) Am1 A7

33 FMA7 Bb7 CMa7 B7 Bb7 A7 Eb7

DMIN7 G7 C6 A7 DMIN7 G7

37 38 39 40

CHICAGO

41 C FMA7 Bm7(b5) E7 AMA7 Em17 A7 DMA7

42 43 44 45 46

Em17 F# Bm17 B7(#9) 49 DM17 E7(b9) DM17

47 48 49 50 51

E7(b9) AbMA7 EbMA7 AbMA7 G7

52 53 54 55 56

57 FMA7 Bb7 C/G Em17 A7(b9) DM17

57 58 59 60 61

G7 C6 DM17 Em17 Gb7 65 FMA7 Bb7 C/G

62 63 64 65 66 67

Em17 A7(b9) DM17 G7 A7(b9) 73 FMA7 Bb7

68 69 70 71 72 73 74

CMA7 B7 Bb7 A7 Eb7 D13 G7 C7#9

75 76 77 78 79 80 81

CONDUCTOR SCORE

# CHICAGO

SWING ♩ = 120

ALTO SAXOPHONE 1  
ALTO SAXOPHONE 2  
TENOR SAXOPHONE 1  
TENOR SAXOPHONE 2  
BARI-TONE SAXOPHONE  
TRUMPET IN B♭ 1  
TRUMPET IN B♭ 2  
TRUMPET IN B♭ 3  
TRUMPET IN B♭ 4  
TROMBONE 1  
TROMBONE 2  
TROMBONE 3  
TROMBONE 4  
GUITAR  
PIANO  
BASS  
DRUM SET

ALL -----

1 2 3 4 5 6

CHORDS: E<sup>b</sup>M7, E<sup>b</sup>13, D<sup>b</sup>M7, G7(b9), C<sup>b</sup>Maj7, E<sup>b</sup>13

CHICAGO

9

A. SX. 1  
 A. SX. 2  
 T. SX. 1  
 T. SX. 2  
 B. SX.  
 Bb Tpt. 1  
 Bb Tpt. 2  
 Bb Tpt. 3  
 Bb Tpt. 4  
 Tbn. 1  
 Tbn. 2  
 Tbn. 3  
 Tbn. 4  
 Gtr.  
 PNO.  
 Bass  
 D. S.

Chords: DM7, G7(b9), C6, EMIN7, A7, G7, DMIN7, G7, DM7.

Measure numbers: 7, 8, 9, 10, 11, 12, 13.

17

- A. Sax. 1 & 2
- T. Sax. 1 & 2
- B. Sax.
- B♭ Trp. 1, 2, 3, 4
- Tbn. 1, 2, 3, 4
- Gtr.
- PNO.
- BASS
- D. S.

G7	E MIN7	E <sup>b</sup> 15	DMIN7	G7	C6	CMIN7	1/2	DMIN7	G7	DMIN7	G7
----	--------	-------------------	-------	----	----	-------	-----	-------	----	-------	----

14

15

16

17

18

19

20

25

A. SX. 1

A. SX. 2

T. SX. 1

T. SX. 2

B. SX.

B♭ Trp. 1

B♭ Trp. 2

B♭ Trp. 3

B♭ Trp. 4

TEN. 1

TEN. 2

TEN. 3

TEN. 4

Gtr.

PNO.

BASS

D.S.

21

22

23

24

25

26

DM7 G7 EM7 E♭7 DM7 G7 C♭ DMIN7 EMIN7 A7

DM7 G7 EM7 E♭7 DM7 G7 C♭ DMIN7 EMIN7 A7

C♭ DMIN7 EMIN7 A7

A. Sax. 1  
A. Sax. 2  
T. Sax. 1  
T. Sax. 2  
B. Sax.  
B♭ Trp. 1  
B♭ Trp. 2  
B♭ Trp. 3  
B♭ Trp. 4  
Tbn. 1  
Tbn. 2  
Tbn. 3  
Tbn. 4  
Gtr.  
Pno.  
Bass  
D. S.

DM7 G7 DM7 Bm7(b9) E7(b9) AM1 A7

A. SX. 1  
 A. SX. 2  
 T. SX. 1  
 T. SX. 2  
 B. SX.  
 B♭ Tpt. 1  
 B♭ Tpt. 2  
 B♭ Tpt. 3  
 B♭ Tpt. 4  
 Tbn. 1  
 Tbn. 2  
 Tbn. 3  
 Tbn. 4  
 Gtr.  
 PNO.  
 BASS  
 D. S.

A. SX. 1  
 A. SX. 2  
 T. SX. 1  
 T. SX. 2  
 B. SX.  
 B♭ TPT. 1  
 B♭ TPT. 2  
 B♭ TPT. 3  
 B♭ TPT. 4  
 TEN. 1  
 TEN. 2  
 TEN. 3  
 TEN. 4

Gtr.  
 PNO.  
 Bass  
 D. S.

A. SX. 1  
 A. SX. 2  
 T. SX. 1  
 T. SX. 2  
 B. SX.  
 B♭ Tpt. 1  
 B♭ Tpt. 2  
 B♭ Tpt. 3  
 B♭ Tpt. 4  
 TBN. 1  
 TBN. 2  
 TBN. 3  
 TBN. 4  
 Gtr.  
 PNO.  
 BASS  
 D. S.

EM17 A7 DMaj7 EM17 F#7 BM17 B7(b9) DM17 E7(b9)  
 EM17 A7 DMaj7 EM17 F#7 BM17 B7(b9) DM17 E7(b9)

A. Sax. 1  
A. Sax. 2  
T. Sax. 1  
T. Sax. 2  
B. Sax.  
B♭ Trp. 1  
B♭ Trp. 2  
B♭ Trp. 3  
B♭ Trp. 4  
Tbn. 1  
Tbn. 2  
Tbn. 3  
Tbn. 4  
Gtr.  
Pno.  
Bass  
D. S.

DM17 E7(b9) AbMaj7 EbMaj7 AbMaj7 G7

DM17 E7(b9) AbMaj7 EbMaj7 AbMaj7 G7

DM17 E7(b9) bAbMaj7 EbMaj7 bAbMaj7 G7

A. SX. 1  
 A. SX. 2  
 T. SX. 1  
 T. SX. 2  
 B. SX.  
 B♭ TPT. 1  
 B♭ TPT. 2  
 B♭ TPT. 3  
 B♭ TPT. 4  
 TEN. 1  
 TEN. 2  
 TEN. 3  
 TEN. 4  
 GTR.  
 PNO.  
 BASS  
 D. S.

Chord changes for GTR and PNO:  
 57: F#Maj7, Bb7, C/G  
 58: F#Maj7, Bb7, C/G  
 59: F#Maj7, Bb7, C/G  
 60: EM17, A7(b9), DM17, G7, Cb, DM17, EM17, Gb7  
 61: EM17, A7(b9), DM17, G7, Cb, DM17, EM17, Gb7  
 62: EM17, A7(b9), DM17, G7, Cb, DM17, EM17, Gb7  
 63: EM17, A7(b9), DM17, G7, Cb, DM17, EM17, Gb7  
 64: EM17, A7(b9), DM17, G7, Cb, DM17, EM17, Gb7

66

A. SX. 1  
 A. SX. 2  
 T. SX. 1  
 T. SX. 2  
 B. SX.  
 Bb Tpt. 1  
 Bb Tpt. 2  
 Bb Tpt. 3  
 Bb Tpt. 4  
 Tbn. 1  
 Tbn. 2  
 Tbn. 3  
 Tbn. 4  
 Gtr.  
 PNO.  
 BASS  
 D. S.

F#m7 8b7 C/G EM7 A7(b9) DM7 G7 C6  
 F#m7 8b7 C/G EM7 A7(b9) DM7 G7 A7(b9)  
 F#m7 8b7 C/G EM7 A7(b9) DM7 G7 A7(b9)  
 F#m7 8b7 C/G EM7 A7(b9) DM7 G7  
 FULL FULL

66 66 67 68 69 70 71 72

73

A. SX. 1  
 A. SX. 2  
 T. SX. 1  
 T. SX. 2  
 B. SX.  
 B♭ Tpt. 1  
 B♭ Tpt. 2  
 B♭ Tpt. 3  
 B♭ Tpt. 4  
 Tbn. 1  
 Tbn. 2  
 Tbn. 3  
 Tbn. 4  
 Gtr.  
 PNO.  
 BASS  
 D. S.

73      74      75      76      77      78      79      80      81